



Salivary Diagnostics

Craig Manifold, DO

Medical Director, San Antonio Fire Department



Original Presentations by:
Spencer Redding, DDS
David Wampler, PhD



Salivary Diagnostics

- Preliminary Information
 - Not yet ready for Prime Time
- Three Major Concepts
 - Salivary Diagnostics
 - Point of Care Testing
 - Lab on a Chip





Salivary Diagnostics

- Is it comparable to blood?
- Biological fluid that contains many analytes
- Non-invasive collection
 - Easily done at multiple outpatient settings

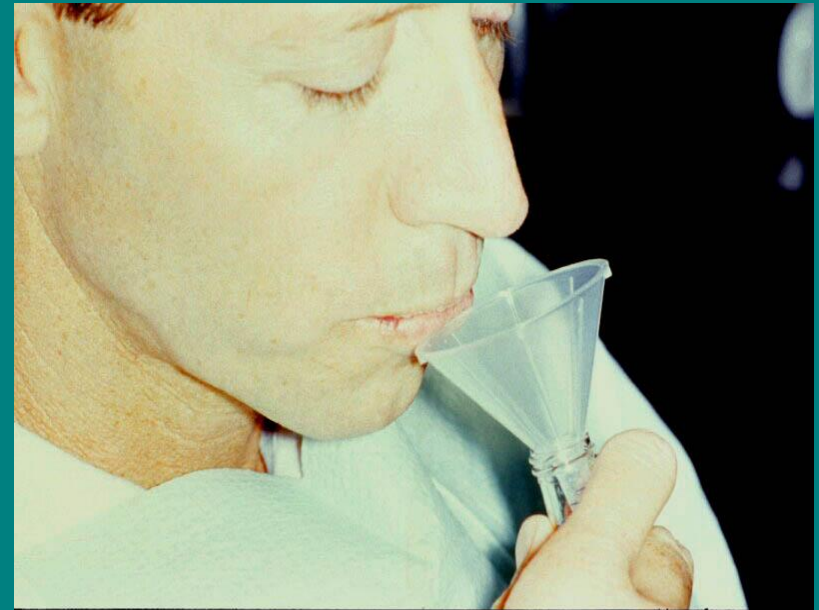



Salivary Diagnostics

- Utilized in other disease processes
 - Cancer
 - Infectious disease
 - Diabetes mellitus
 - Potential for virtually any disease





Point of Care Testing



- Gurney/bedside vs. Centralized lab
- Cost of equipment greatly reduced
- Results in 10-15 minutes vs 1-6 hours



Point of Care Testing



- Samples placed on individual card for the appropriate test
- Card placed in common analyzer where result is reported



Lab on a Chip

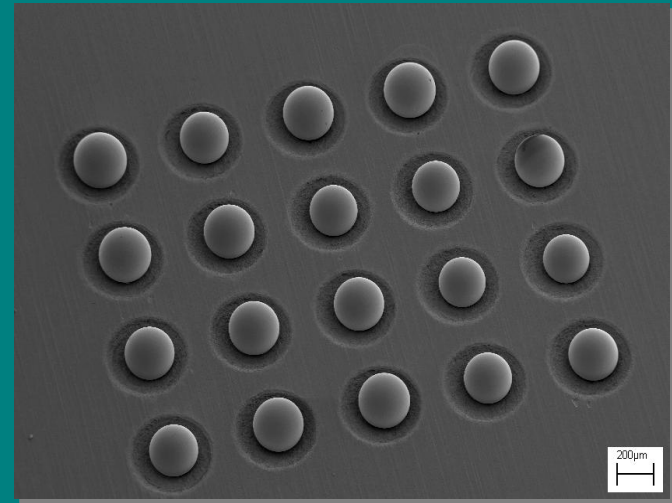
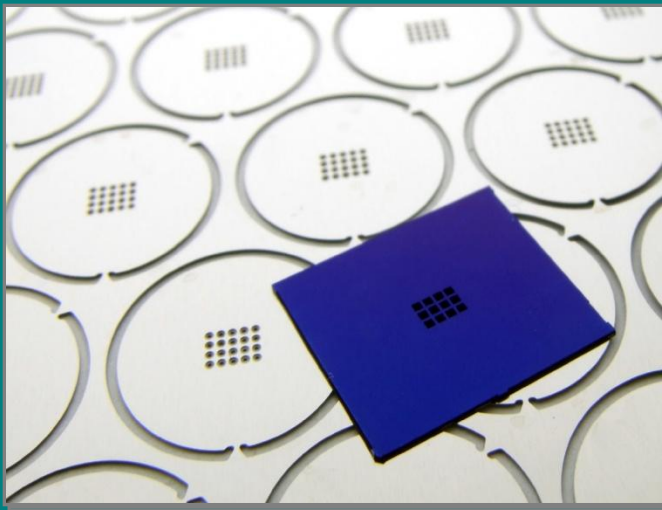



Lab on a Chip



- Sample placed on card
- Card placed in analyzer



Cardiac Diagnostics

At Risk Testing
(CRP, TNF
Alpha, IL1-data,
WBC)

**Congestive Heart
Failure Prognosis**
(BNP, Pro BNP,
Urotensin)

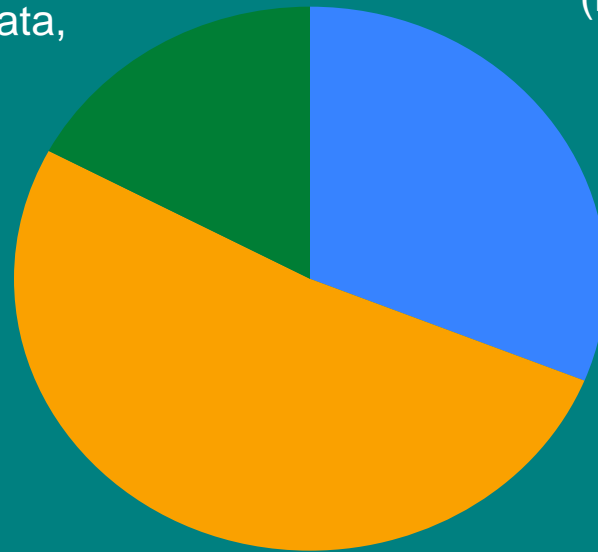

Acute Coronary Syndrome
(IMA,D-dimer, Troponin I,
Troponin T, CKMB, Myoglobin
and Digoxin)

Time Course of Established AMI Biomarkers in Serum

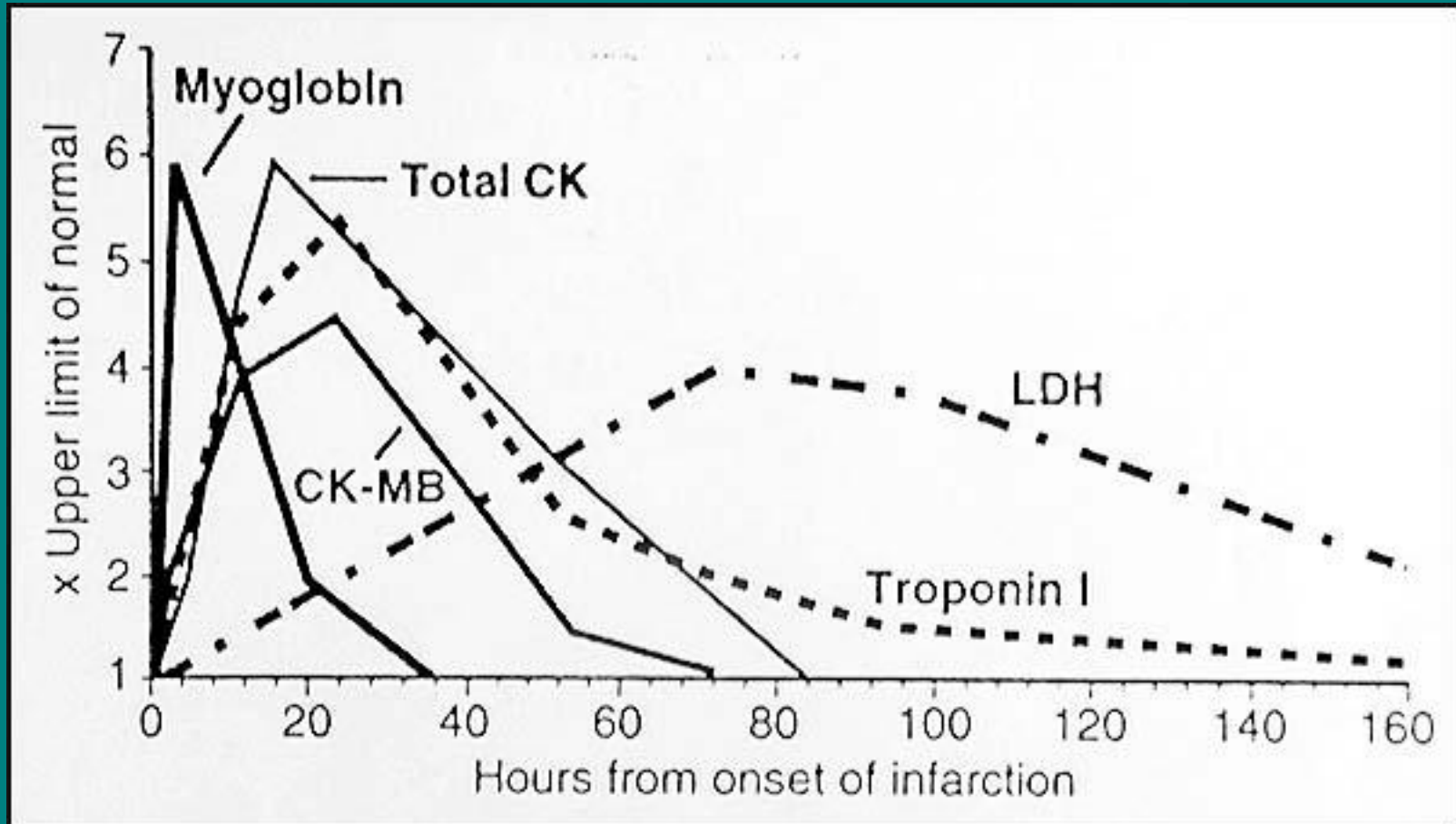



Biomarkers of ACS

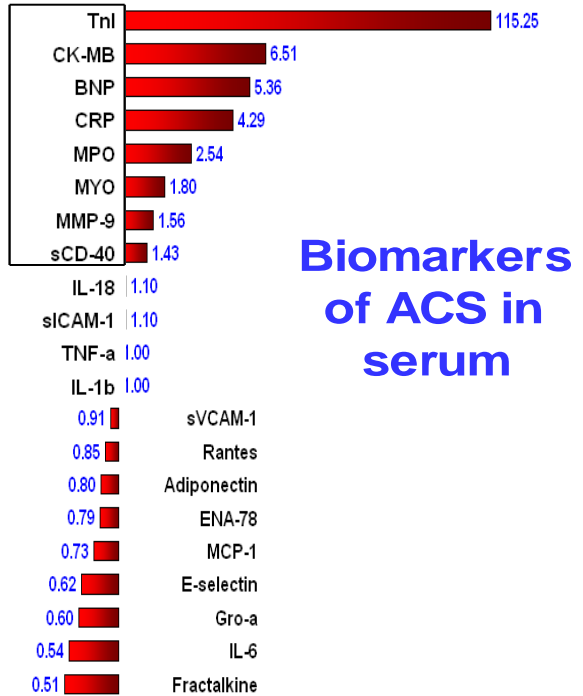

Biomarkers of ACS in serum

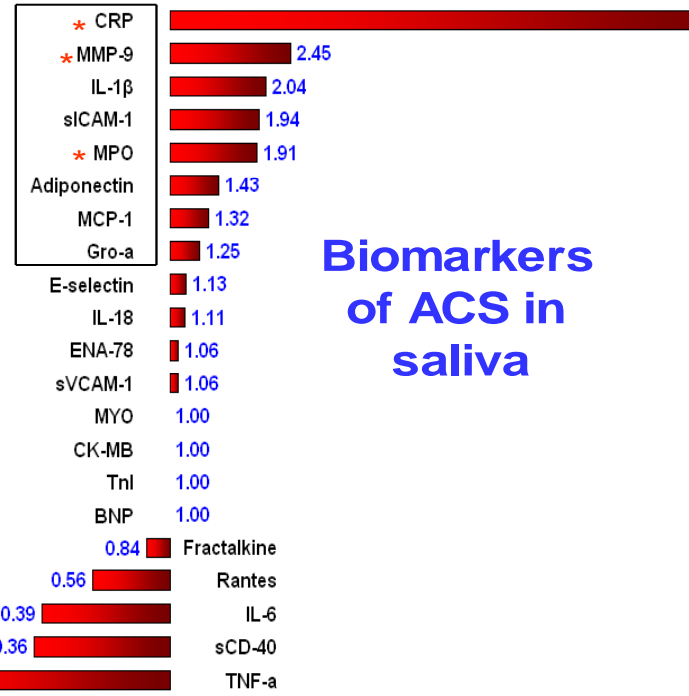

Biomarkers of ACS in saliva

Ratio of median concentration for the ACS (NSTEMI &STEMI) over median concentration for the controls



ROC Curves for 21 and Top-5 Biomarkers for AMI Diagnosis



SERUM (UK & UL)



SALIVA (UK & UL)

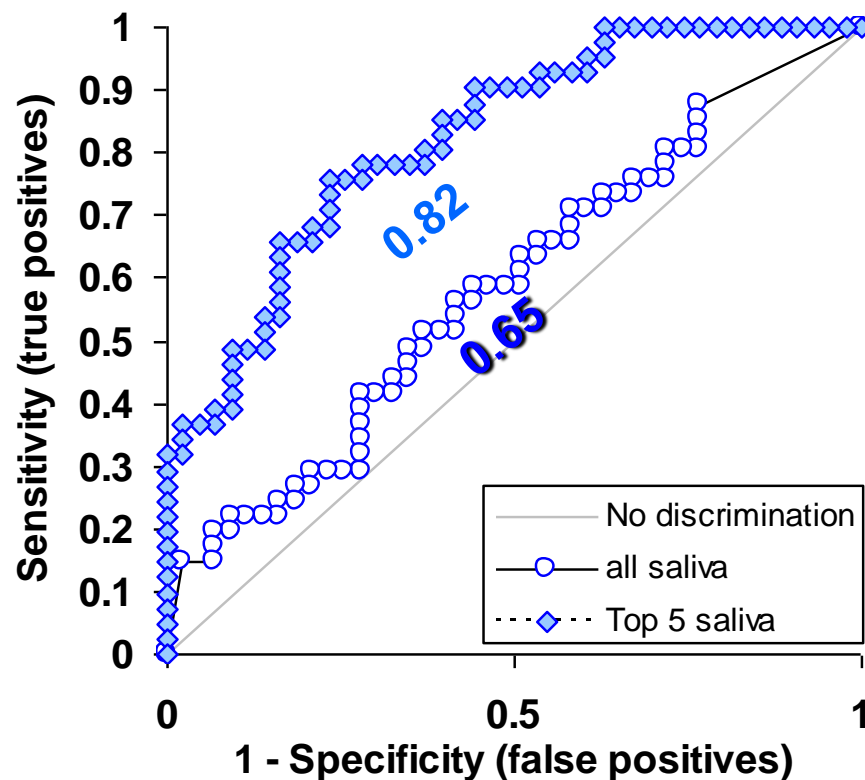
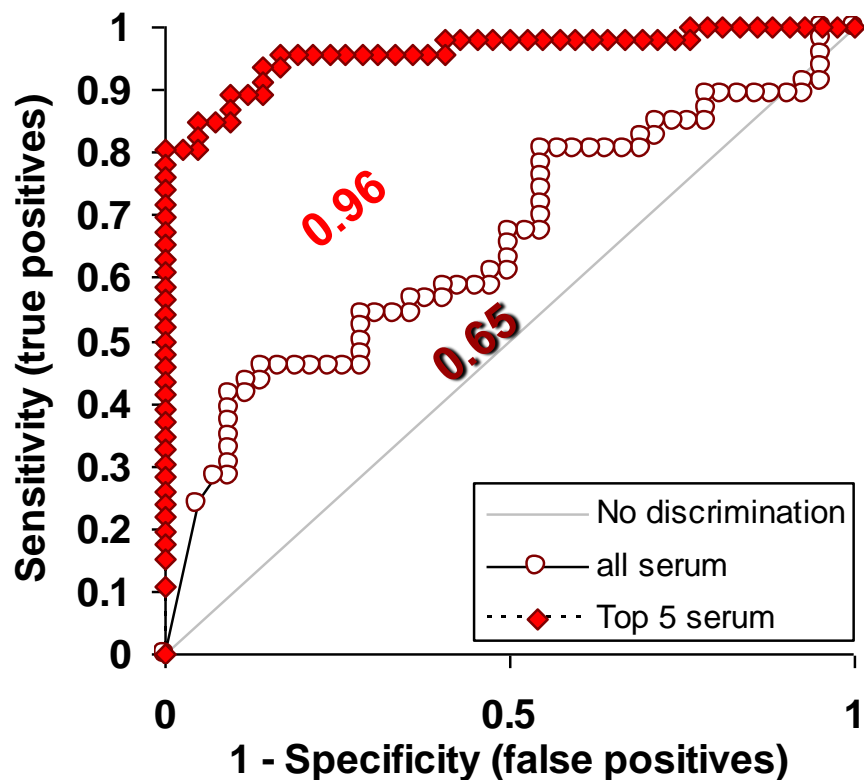

43 Controls, 23 NSTEMI, 25 STEMI



ROC Curves for Combination EKG and Saliva

Biomarker Panel



SERUM (UK & UL)



SALIVA (UK & UL)

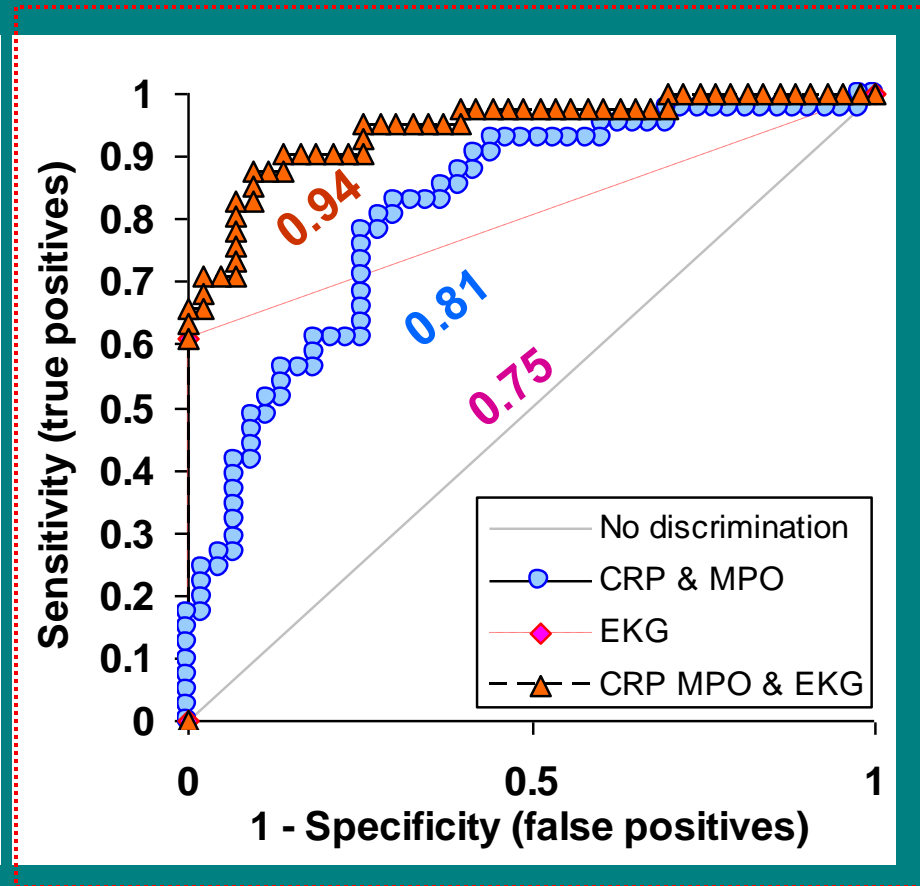
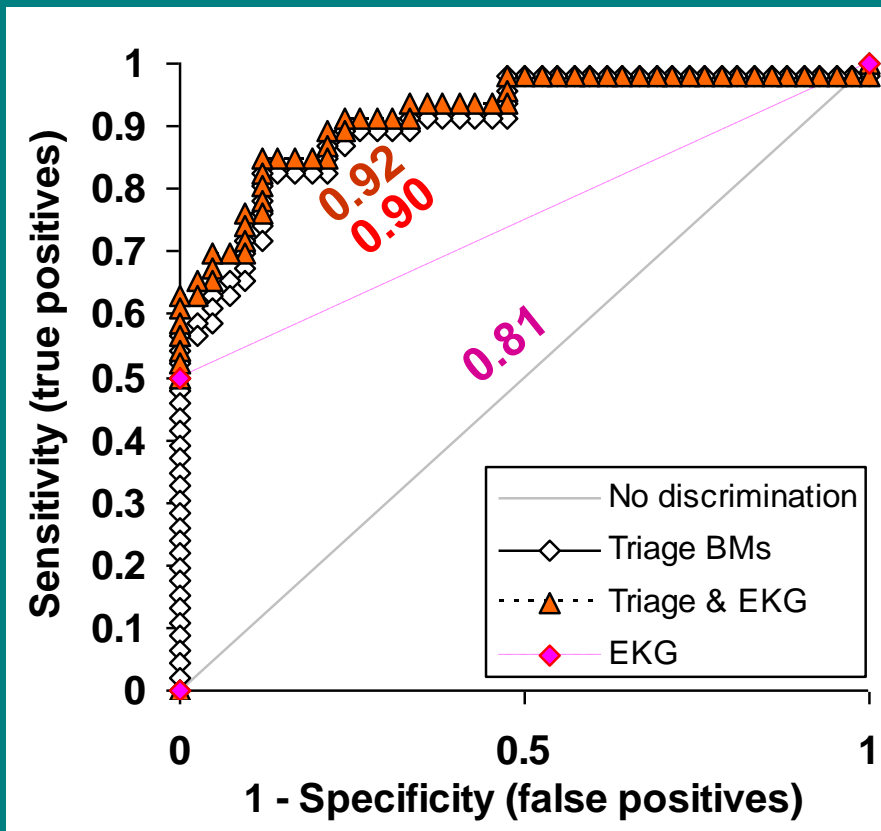

43 Controls, 23 NSTEMI, 25 STEMI

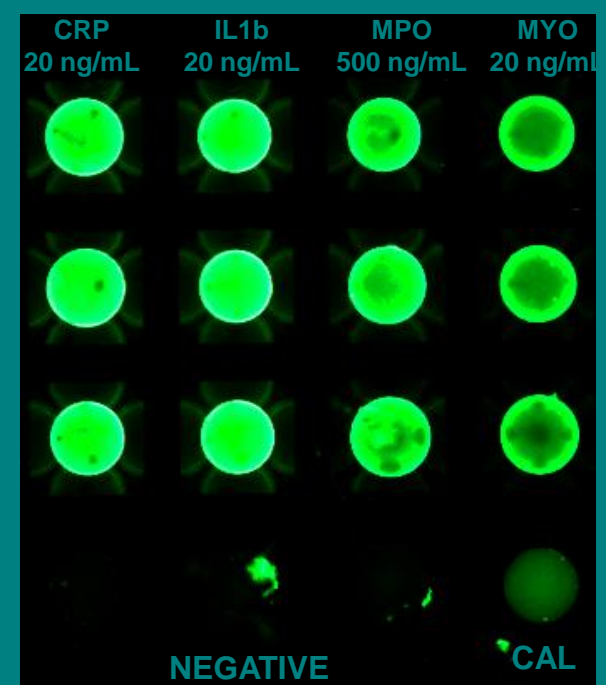
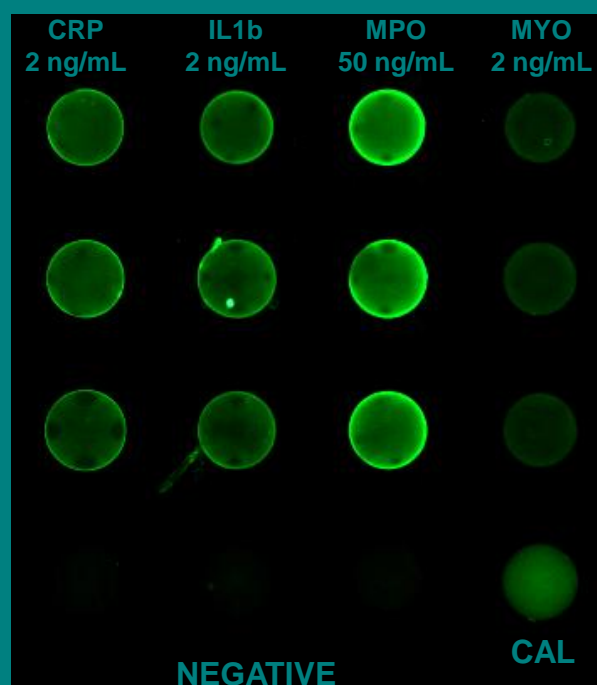
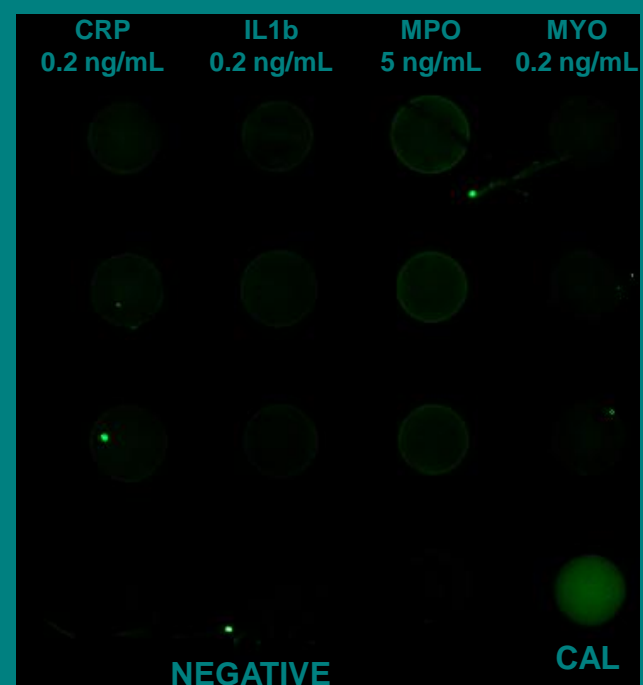
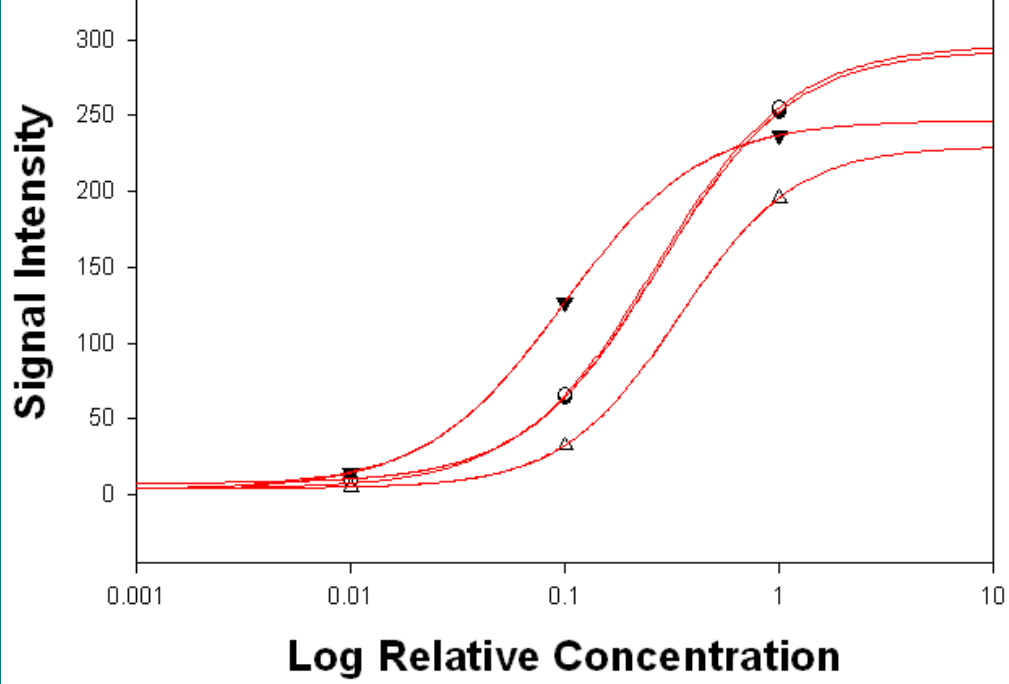

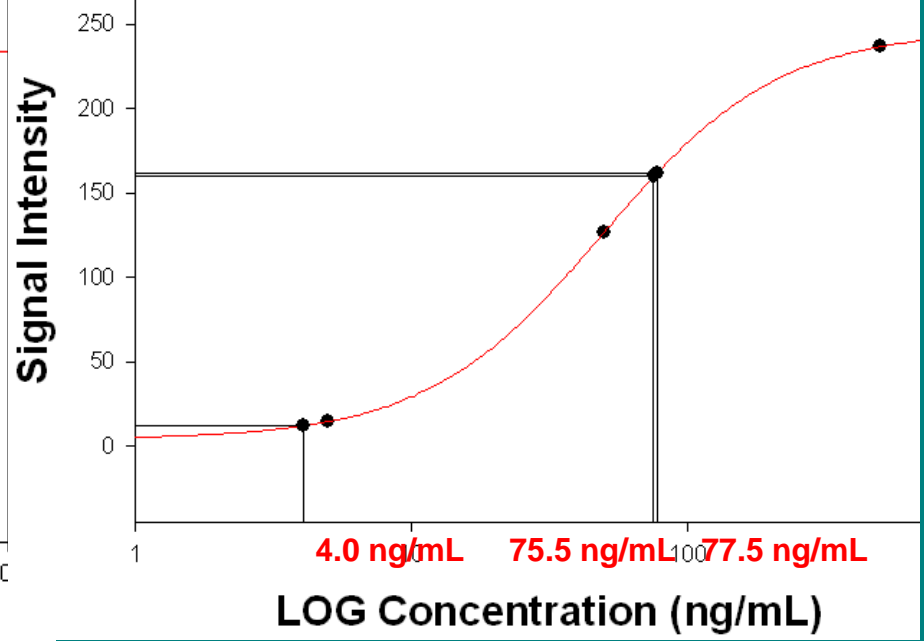
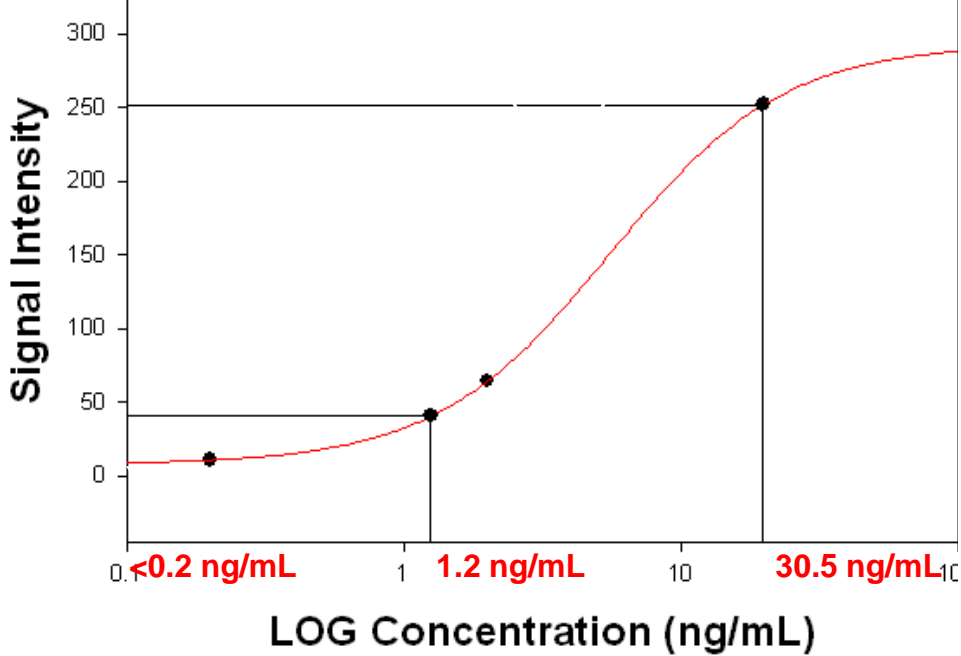

Healthy Donor – UT002

Ambulance Patient - EMS2

Ambulance Patient- EMS3

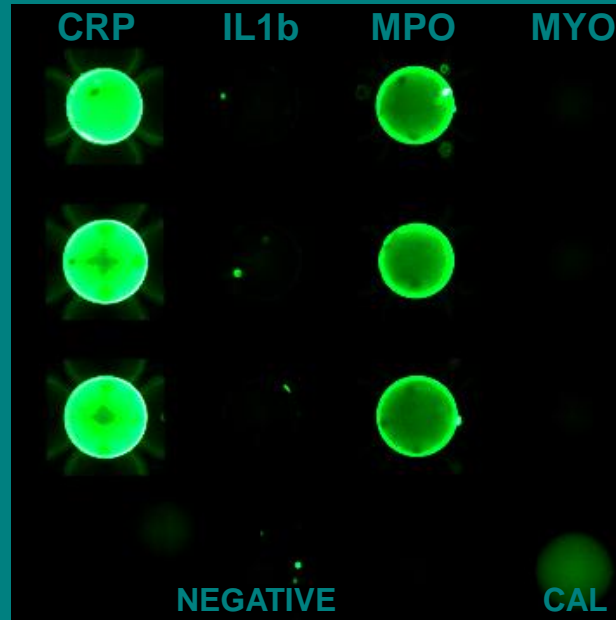
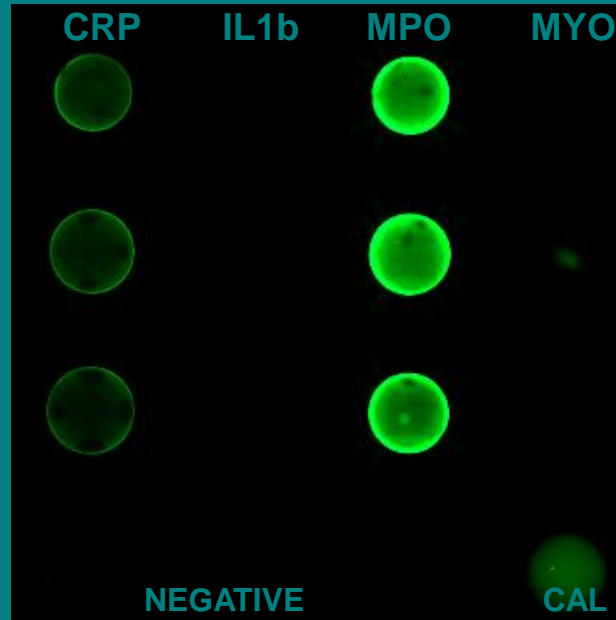

q15/off0/0.25”

g15/off0/0.75"

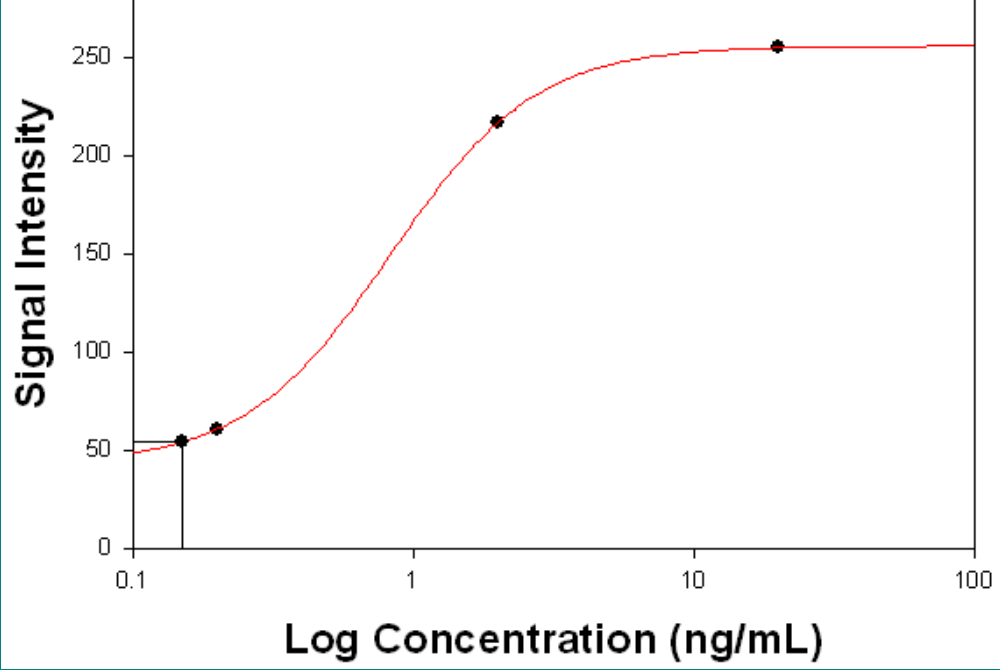

Healthy Donor – UT002

Ambulance Patient - EMS2

Ambulance Patient- EMS3

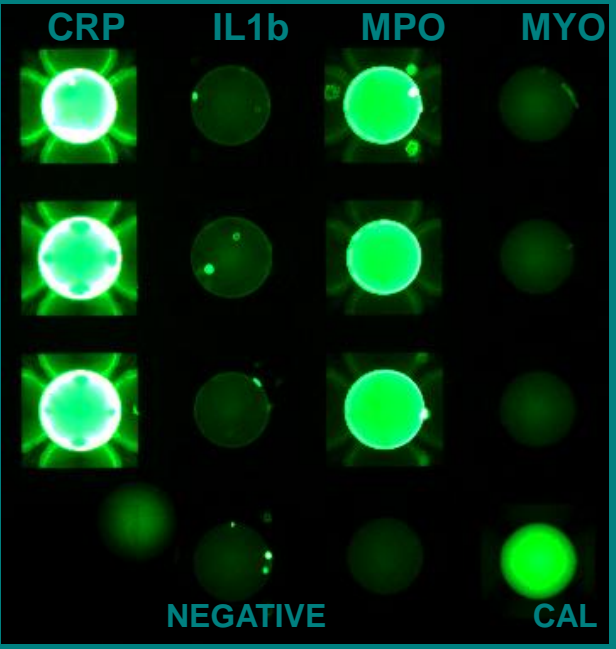
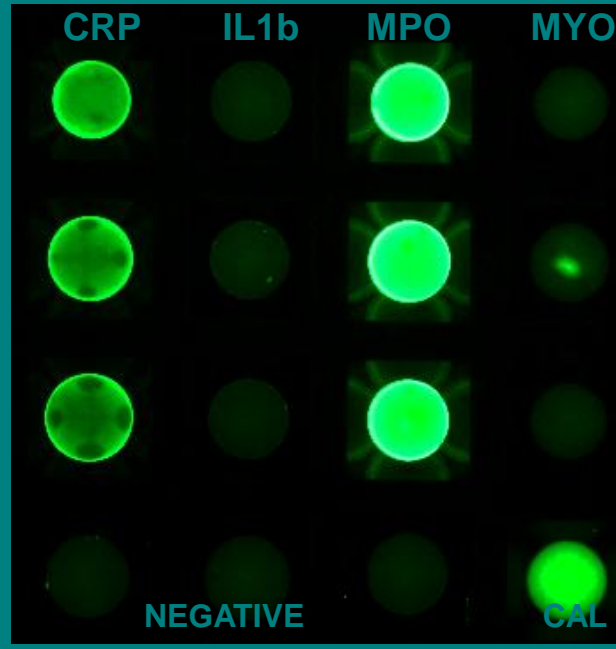
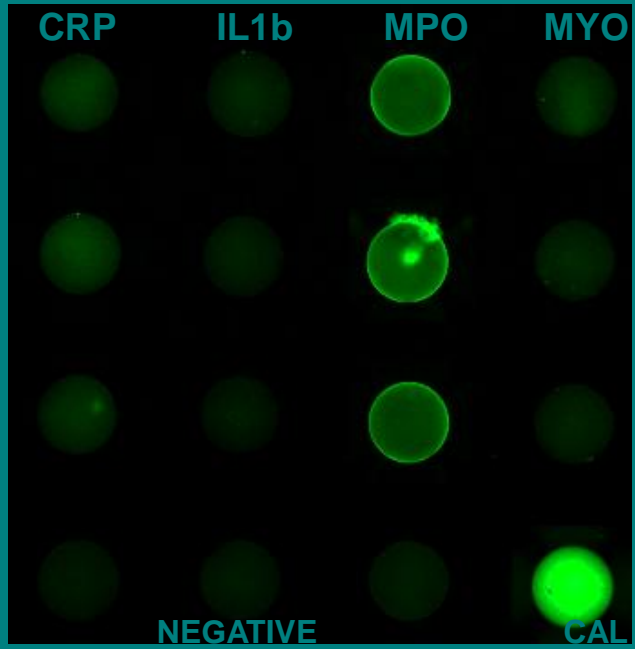



EMS Study

- Is there a role for salivary markers in the pre-hospital setting?
- Can they replace blood tests for definitive diagnosis by reducing time from diagnosis to treatment?





EMS Study

- Collect saliva samples from patients with ACS symptoms
- Evaluate for markers found in University of Kentucky MI study
- Correlate with diagnosis of STEMI/NSTEMI





EMS Study

- Faculty from UTHSCSA
School of Health Professions
Coordinate:
 - patient recruitment
 - patient history
 - collection of samples

- Geoff Smith, LP
- David Wampler, PhD, LP





SAFD Paramedics

- **Danny Zamora**
- **Timothy Worley**
- **Christopher Velasquez**
- **Trenton Thames**
- **Greg Tetsch**
- **Hank Schott**
- **Robert Payne**
- **Mark Olson**
- **James Murray**
- **Michael Mumme**
- **Juan Morin**
- **Donald Merecka**
- **Jeremy McElroy**
- **Ray Mays**
- **Terrence D Lowe**
- **Mark Lerma**
- **Jonathan Hosek**
- **Alberto Garcia**
- **Joel Fox**
- **Marti Flores**
- **Robert Dugie**
- **Kenneth Dugger**
- **Michael Dixon**
- **Eli Dierkhising**
- **Kevin Cryus**
- **Kristy Crenshaw**
- **Kelvin Broadnax**
- **Peter Baron**

Requirements for Study Enrollment



- IRB Training 1 Hour
- Study Training 1 Hour
- Review/Updates 1 hour, Group mtg
- Research Assistant– Bi-Weekly phone reminder
- Cooler issued
- Swab obtained
- Sampled delivered to VA
- Verbal consent by paramedic followed by formal consent post-event



EMS Study

- Cardiologist will confirm patient diagnosis
- Salivary diagnostics lab will process samples for delivery to Rice University





EMS Study

- Markers will be analyzed using lab on a chip technology





EMS Study

- Potential Findings:
 - Increase accuracy of diagnosis in combination with ECG
 - Reduce diagnosis time
 - Alter treatment



Saliva ACS biomarker testing in ambulance



User: paramedics, highly trained

Environment: EMS vehicle, battery power, significant vibrations, compact

Accessories: used in connection with EKG, radio communications with hospital

12 lead EKG used by paramedics to transmit initial findings to emergency room physicians. EKG does not diagnose NSTEMI cases.

Saliva testing allows for identification of NSTEMI patients



Results

- Acute Coronary Syndrome/ Chest Pain
- Recruited 29/ 120 patients
- 7 Confirmed STEMI/NSTEMI
- 3 Heart Failure



- Is this important?
- Will it alter therapy?
- Does it improve outcomes?



Acknowledgements:

- San Antonio Fire Department
- Dr. Spencer Redding
- David Wampler, PhD
- Geoff Smith
- Chih-Ko Yeh
- Alan Lin
- Terry Baucher
- John McDevitt
- **Funded Grant NIH “Development of a lab on a chip system for saliva based diagnostics”**



Salivary Diagnostics Projects

- Four funded Groups
 - UT Austin-UTHSCSA-UK-UL
 - Cardiac disease
 - NYU
 - Tuberculosis
 - UCLA
 - Oral cancer
 - Tufts

Future

